

Patient report

Bio-Rad DATE: 10/20/2019
D-10 TIME: 08:15 PM
S/N: #DJ4I016123 Software version: 4.30-2
Sample ID: 10592385
Injection date 10/20/2019 08:12 PM
Injection #: 59 Method: HbA1c
Rack #: --- Rack position: 3

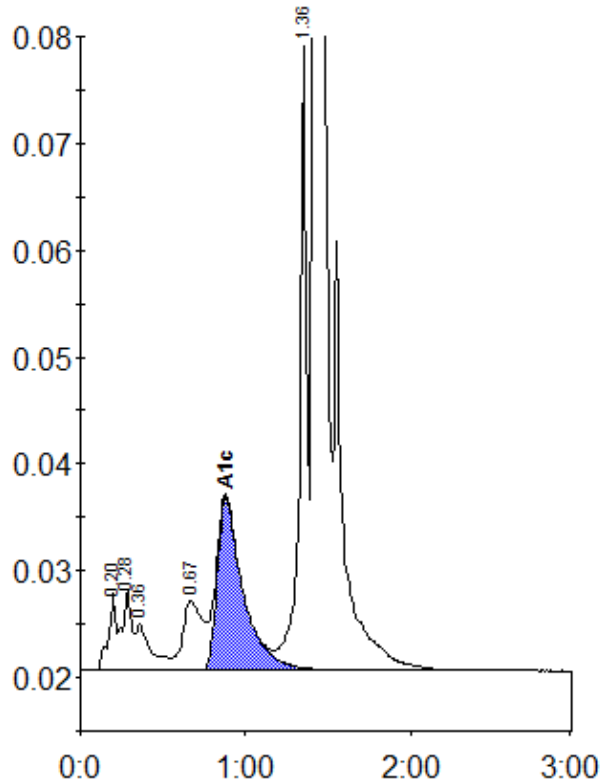

Peak table - ID: 10592385

Peak	R.time	Height	Area	Area %
A1a	0.20	7259	23491	1.0
A1b	0.28	7529	30539	1.3
Unknown	0.36	4369	27530	1.1
LA1c/CHb-1	0.67	6592	56184	2.3
A1c	0.88	16175	177299	9.7
P3	1.36	58438	176256	7.2
A0	1.42	646853	1946428	79.8
Total Area:			2437729	

Concentration:	%
A1c	9.7